

D. SDR301/304 Remote Connect Setting Method (via INTERNET with Router)

1) Connecting Method

SDR301/304



SDR : 192.168.1.100

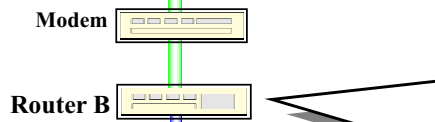
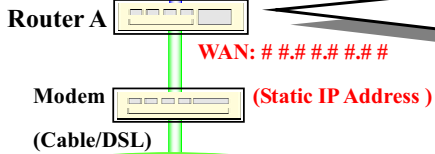
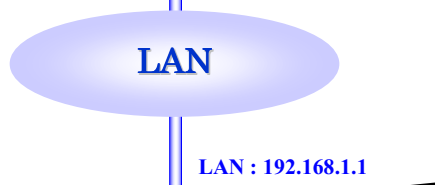

SDR300 Viewer (PC)



For example (SDR301/304)

IP IP ADDRESS : 192.168. 1.100
 SUB NET MASK : 255.255.255. 0
 GATEWAY : 192.168.1. 1
CLIENT NAME : user1
 PASSWORD : 1

WAN: ##### (Static IP Address)

Do you have a Static IP Address?

(If you don't have it , please get a **Static IP Address** from your Internet Service Provider).

Check to a Network Administrator.

Router A

Set up Port Forwarding of the Router A.

HTTP :80

HTTPS :443

Router B

Set up Port Forwarding of the Router B.

Video input UDP:10000

Status notice UDP:10001

Check to a Network Administrator.

Ikegami will not provide support to your router.

Any support beyond that will need to be directed to a router manufacturer

Firewall

When there is the Firewall function of "Anti Virus Soft" , "Winds XP" and "Router" etc,

Open UDP Port No. 10000 / 10001.

PC

The PC has SDR300 Viewer software installed.

Please be advised and warned that connecting internet without firewall security protection, SDR-301 and SDR-304, DVR may have possible to be exposed by computer hackers or computer viruses. Results of this incident may damage your recorded video materials and your operation system malfunctioned. In this case Ikegami will not have any liability or responsibility of any damage to SDR-301, SDR-304 series DVRs or customer's equipment.

2) SDR301/304 Setting Method

Setting the IP Address of the SDR301/304

1. Press **MENU** to display the [SETUP MENU].



2. Move to [NET] by **>**.



3. Press **ENTER** to display the [IP MENU].

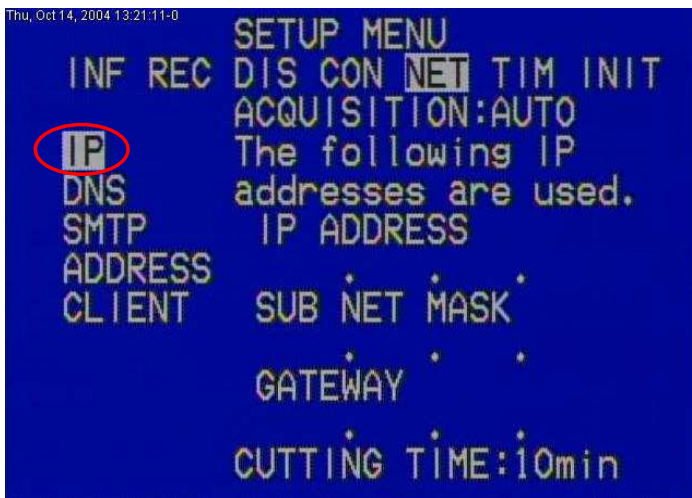

4. Press **ENTER** twice and select the [ACQUISITION : **MANU**] by **>**.

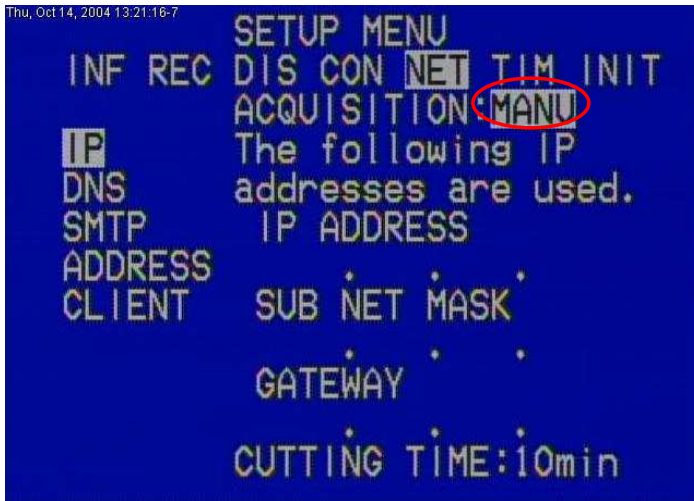

5. Press **ENTER** twice and enter the [IP ADDRESS : **192.168. 1.100**] by **>**.
(for example [IP ADDRESS : **192.168. 1.100**])

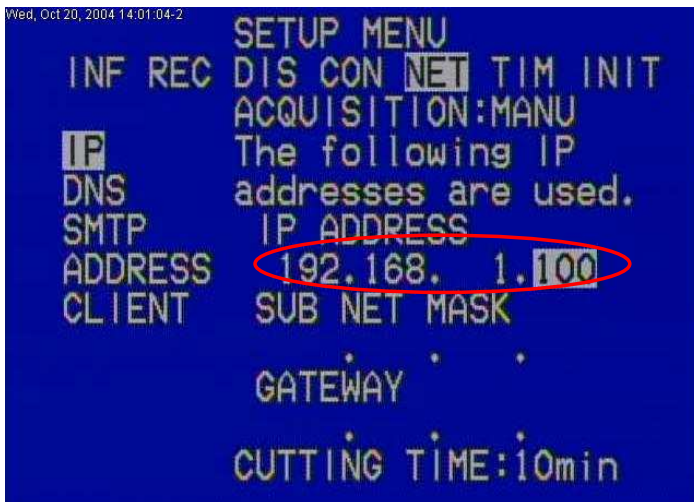

6. Press **ENTER** twice and enter the [SUB NET MASK : **255.255.255. 0**] by **>**.
(for example [SUB NET MASK : **255.255.255. 0**])

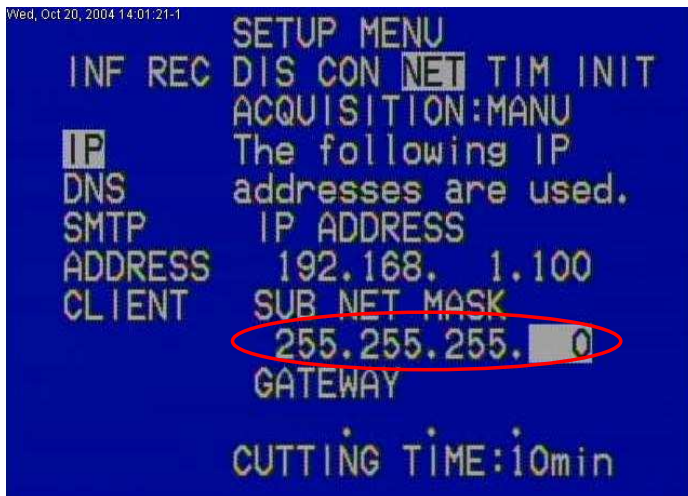

7. Press **ENTER** twice and enter the [GATEWAY : 192.168. 1. 1] by **>** and press **RET/CANCEL**.
(for example the [GATEWAY : 192.168. 1. 1])

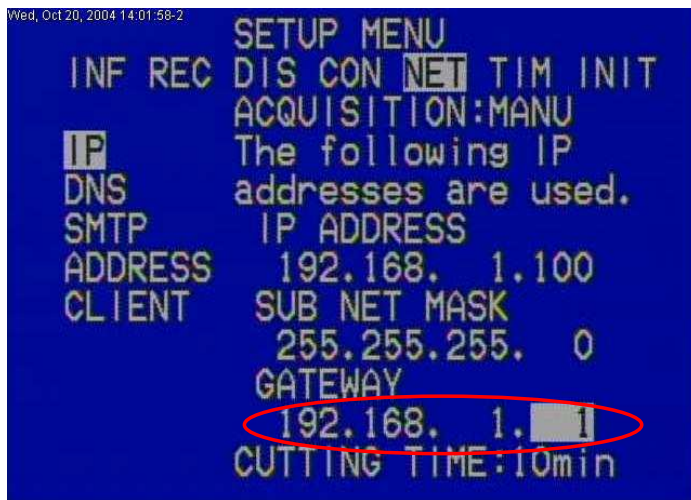

Setting the CLIENT

1. Select the [CLIENT] by **>**.

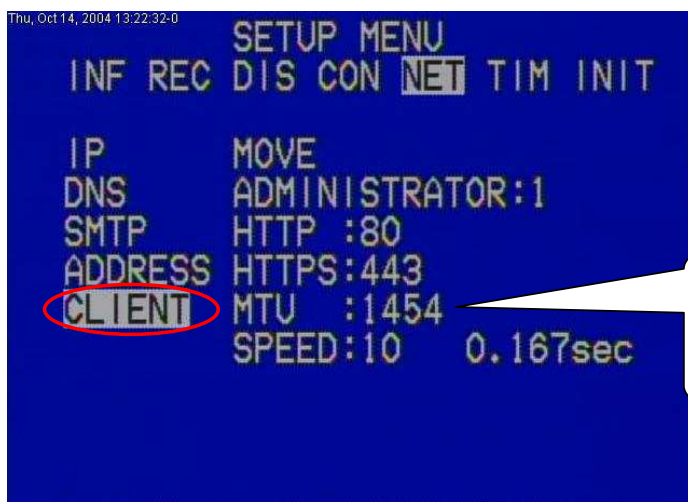

2. Press **ENTER** to select the [MOVE].

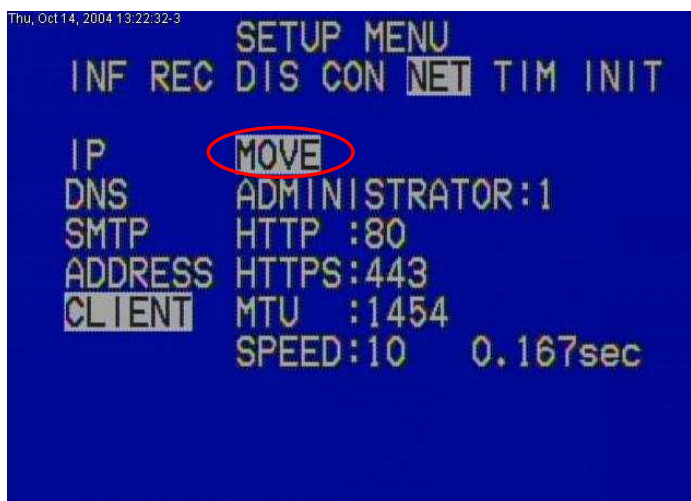

3. Press **ENTER** to display the [CLIENT MENU].

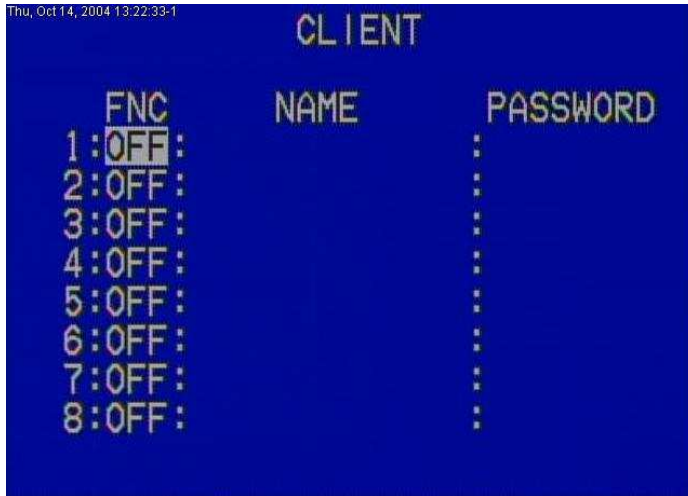

4. Press **ENTER** and select the **ON** by **>**.

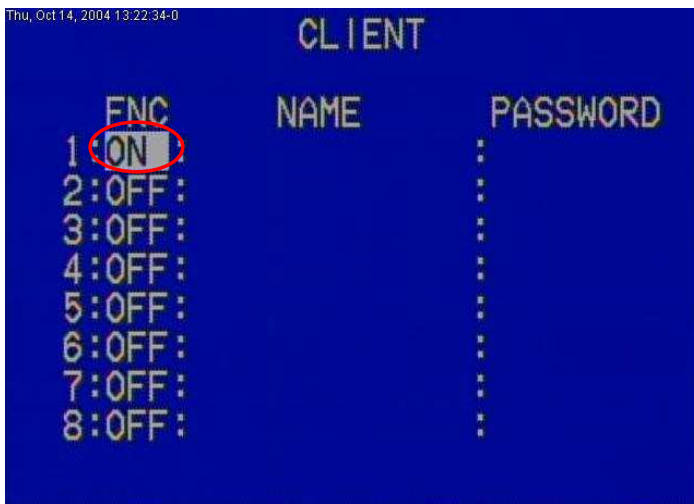

5. Press **ENTER** to select the [NAME].

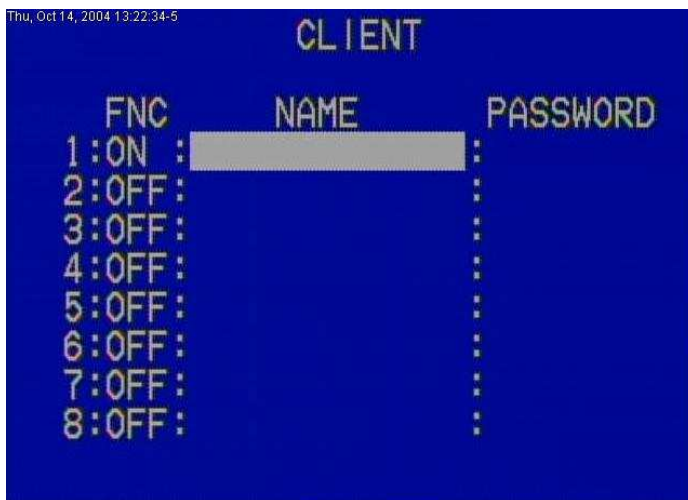

6. Press **ENTER** to display the [CLIENT NAME] and enter the [NAME : **user1**] by **ENTER**&**>**.
(for example [NAME : **user1**])

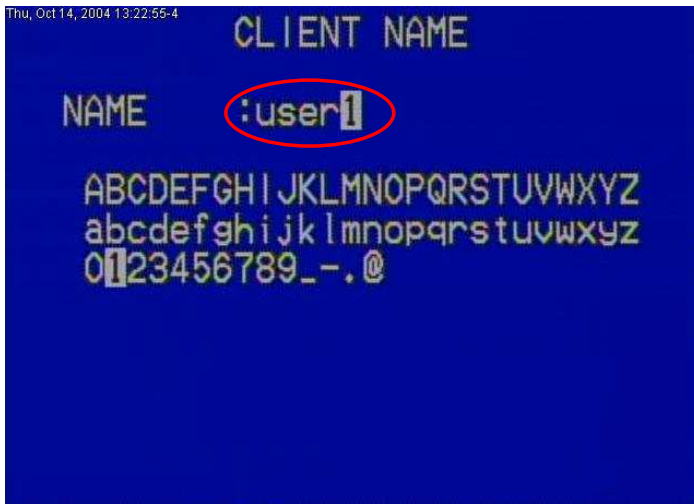

7. Press **RET/CANCEL** and select the [PASSWORD] by **>**.

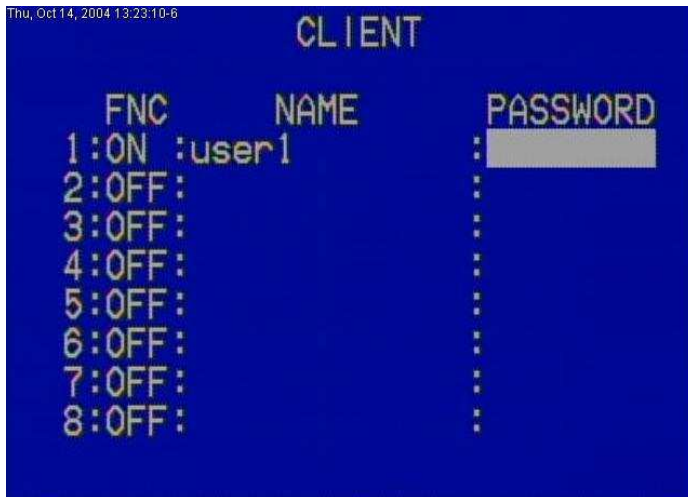

8. Press **ENTER** to display the [CLIENT NAME] and enter the [PASSWORD : **1**] by **ENTER**&**>**.
(for example [PASSWORD : **1**])



9. Press **NEMU** to finish the [SETUP NEMU] and turn on the power supply again by the **Main power switch** on the back.

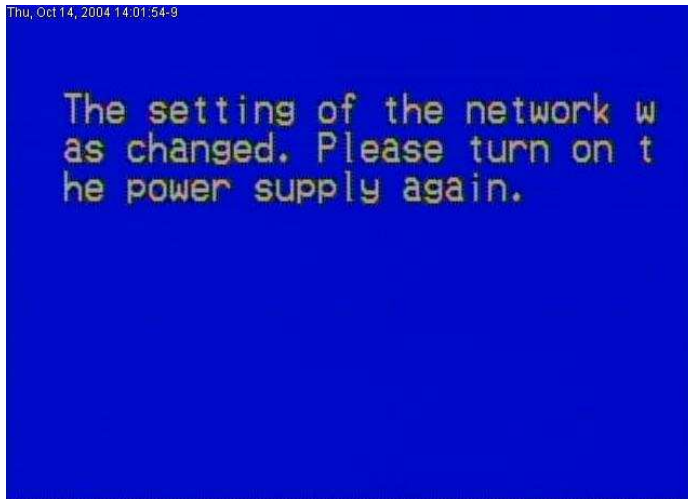

Please make sure you read the operation manual prior to use in order to ensure you gain a sufficient understanding of the SDR301/304.

3) SDR300 Viewer (PC) Setting Method

Setting the Host and User

1.Start the [SDR-300 Viewer] of the PC.

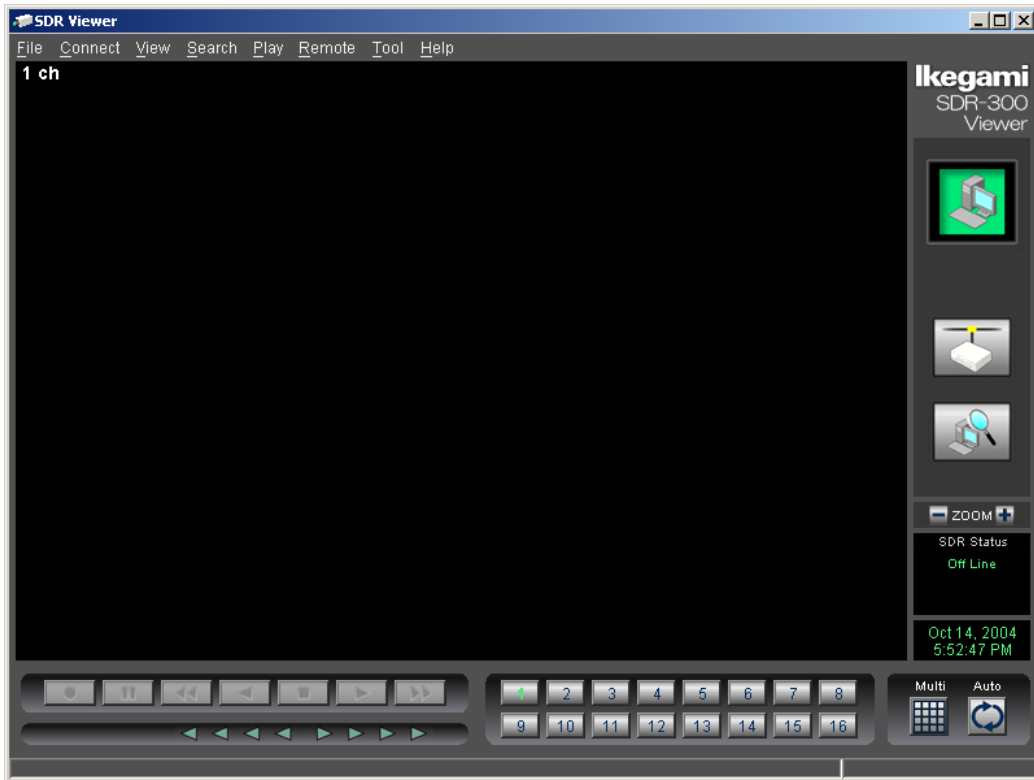

2.Click **Connect** and select **Connect To Info** from task bar.

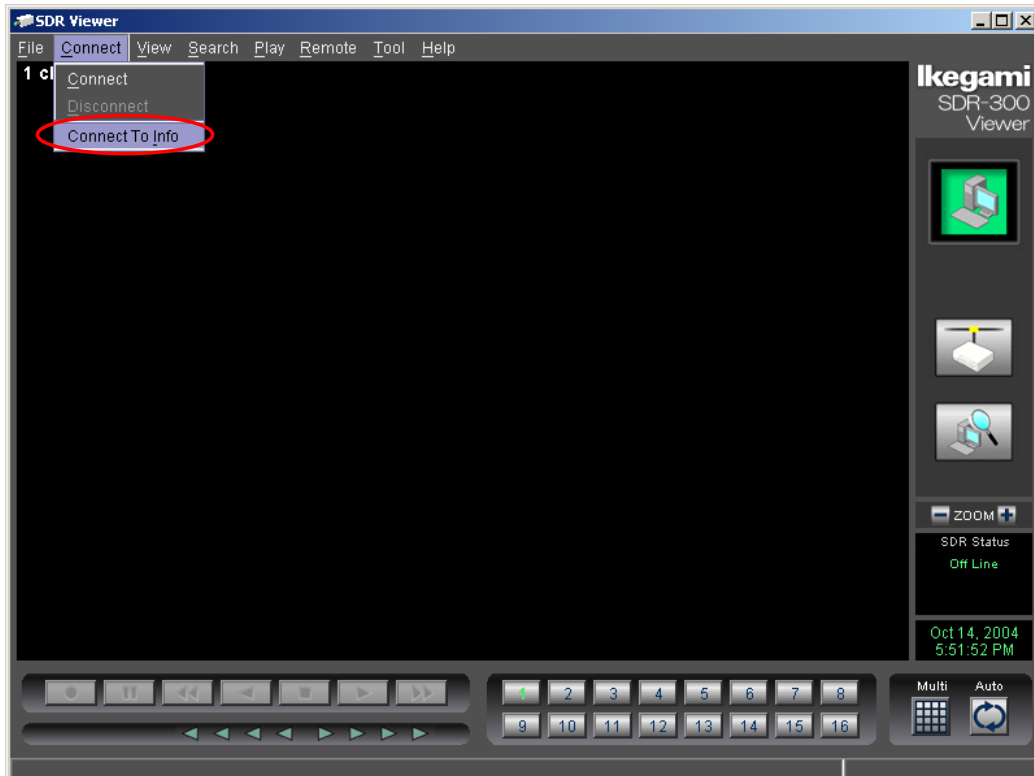

3. Display the [SDR Connect Information].

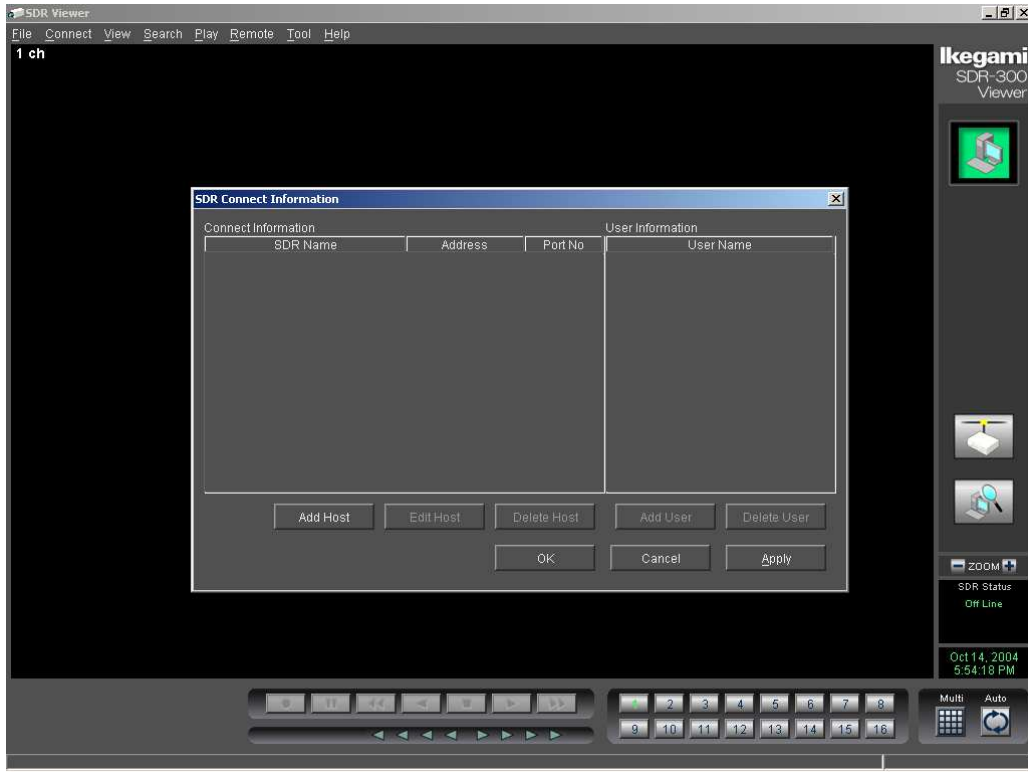

4. Click **Add Host** to display the [Host information Registration].

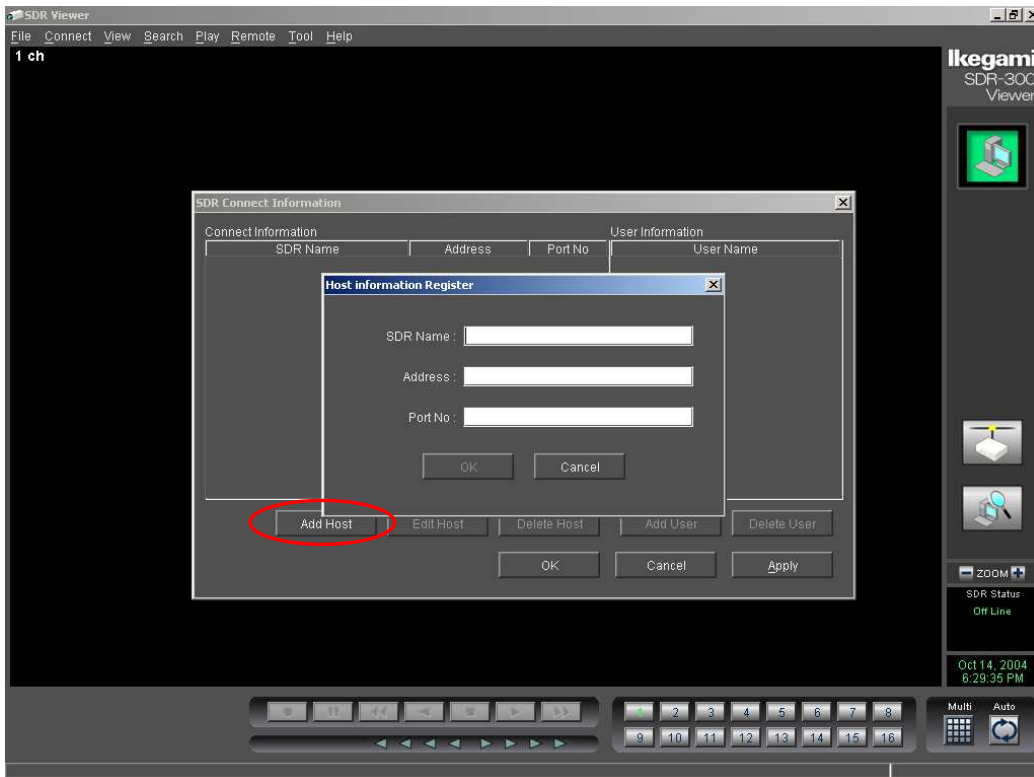

5. Enter the [SDR Name : **SDR304**] , [Address : **Static IP Address**] and [Port No : **80**] and click **OK**.
(for example the [SDR Name : **SDR304**])

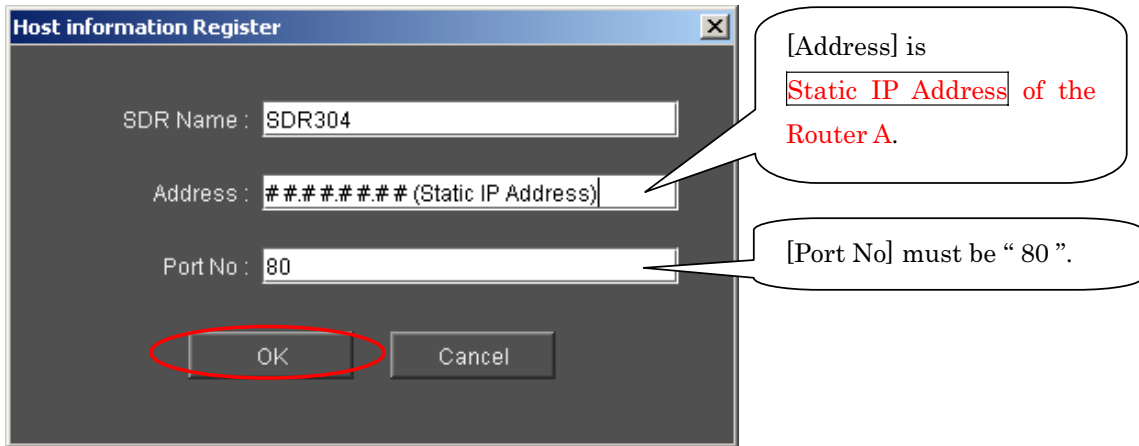

6. Display the [SDR Connect Information] and check the [SDR Name] , [Address] and [Port No].

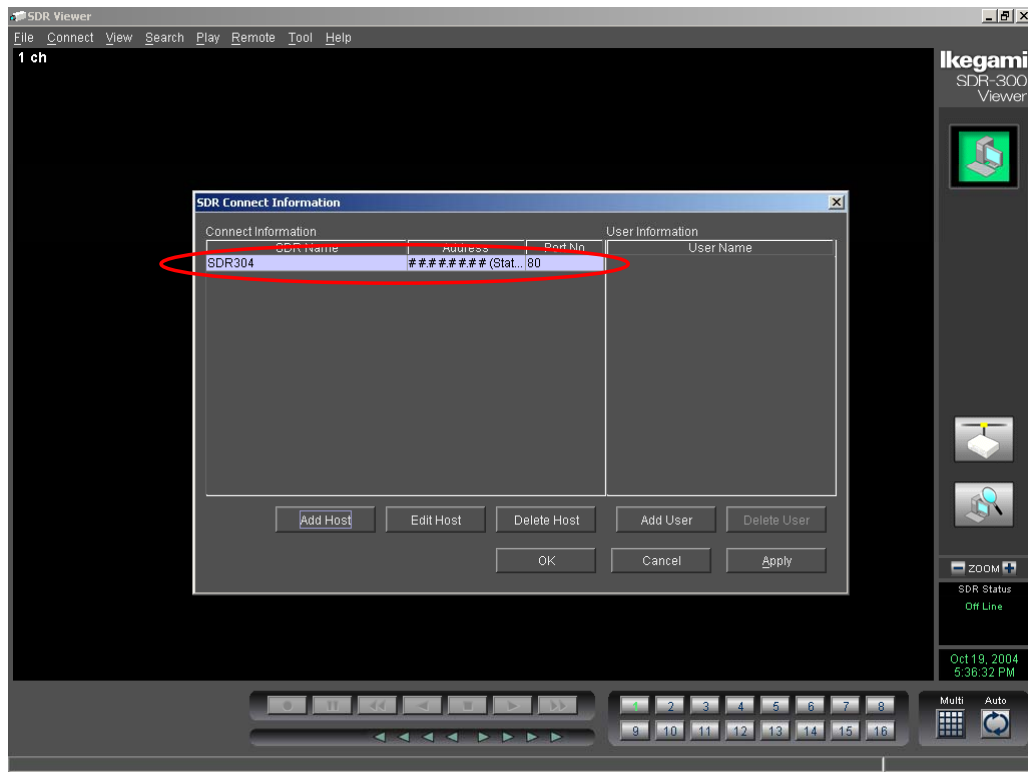

7. Click **Add User** to display the [User information Registration].

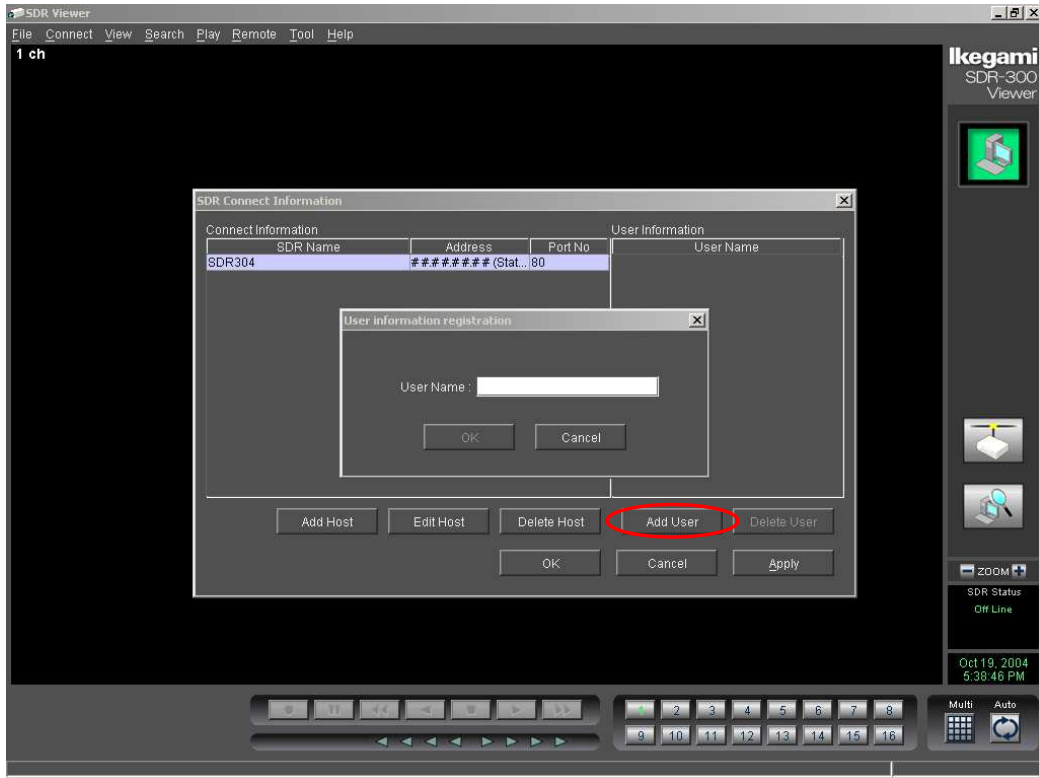

8. Enter the [User Name : **user1**] and click **OK**.



9. Display the [SDR Connect Information] and check the [User Name] and click **OK**.

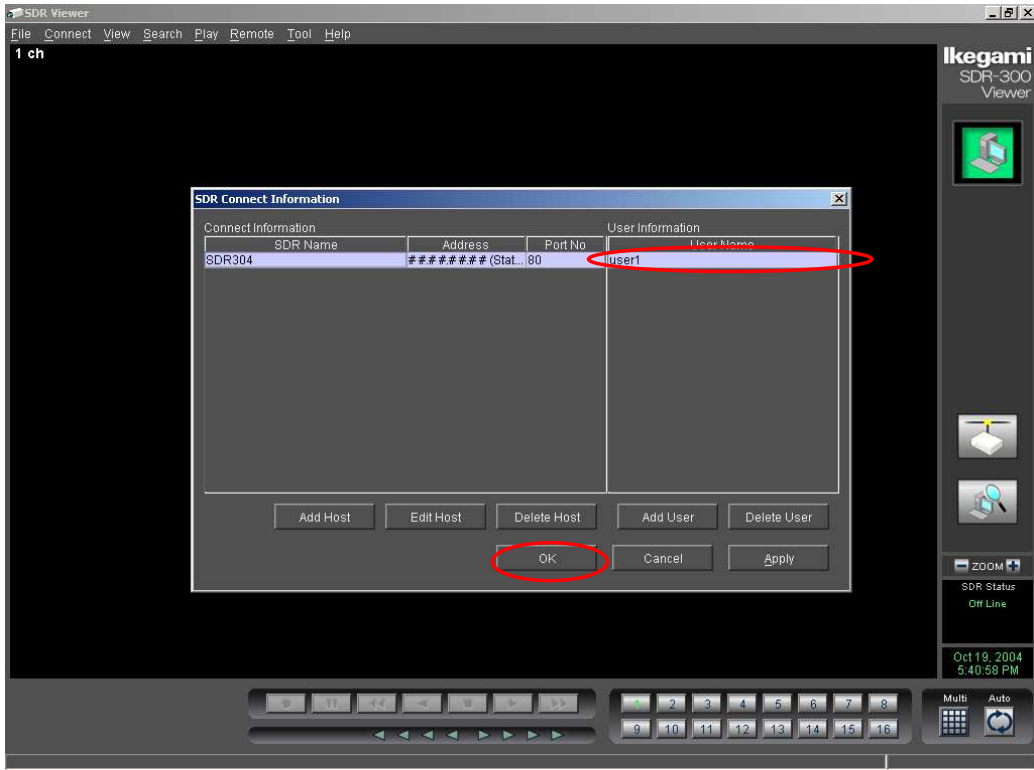

Connecting

1. Click **Connect** and select **Connect** from task bar.

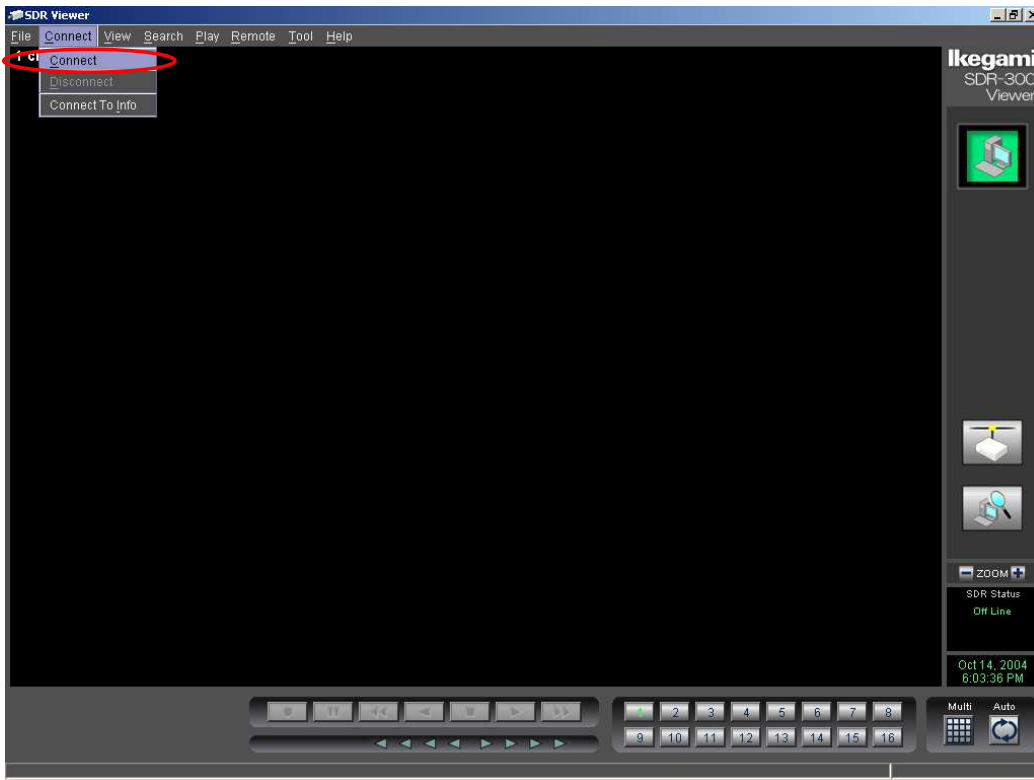

2. Display the [SDR login].

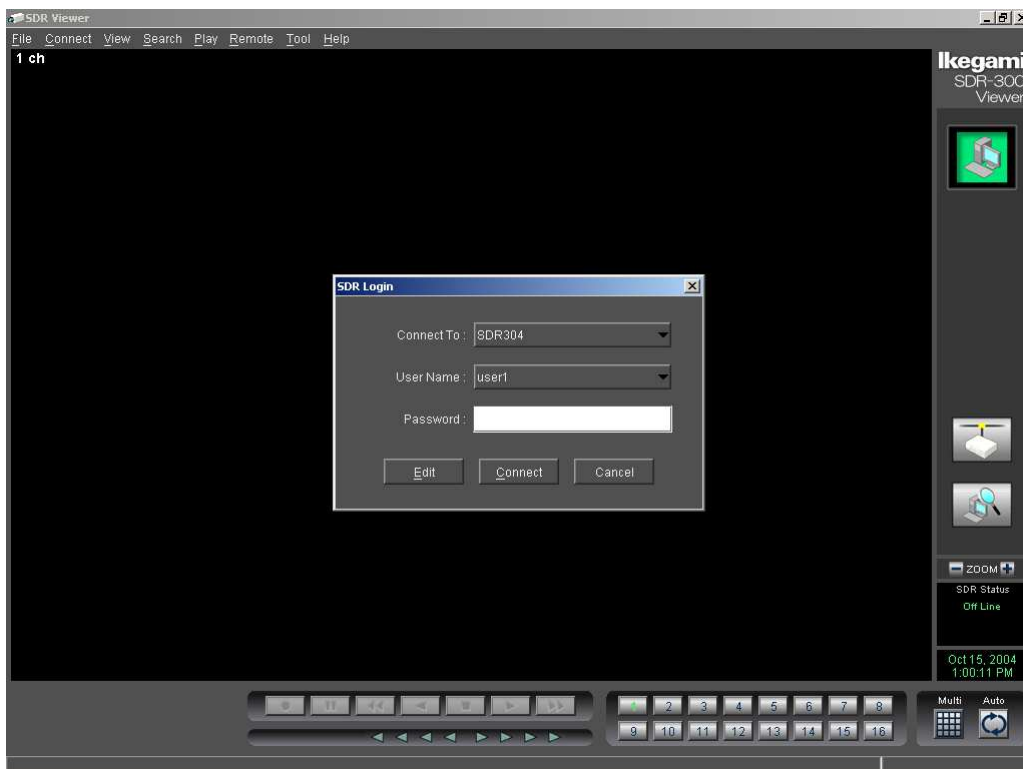

3. Select the [Connect To : **SDR304**], [User Name : **User1**], enter the [Password : **1**] and click **Connect**.

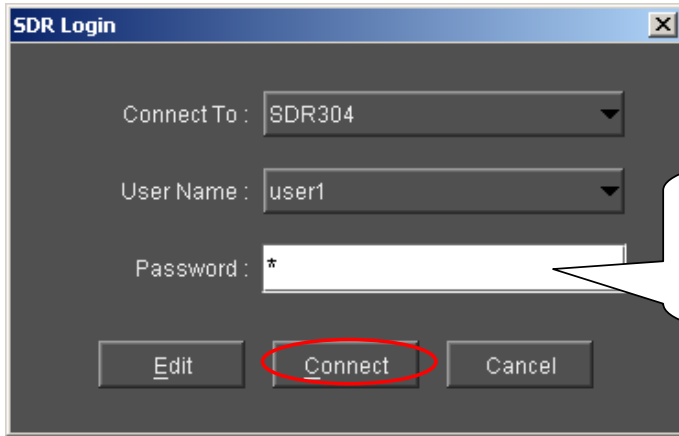

“ Password” of the SDR-300 Viewer (PC) and “Client Password” of the SDR-301/304 must be the same.

4. Connect PC and SDR301/304.

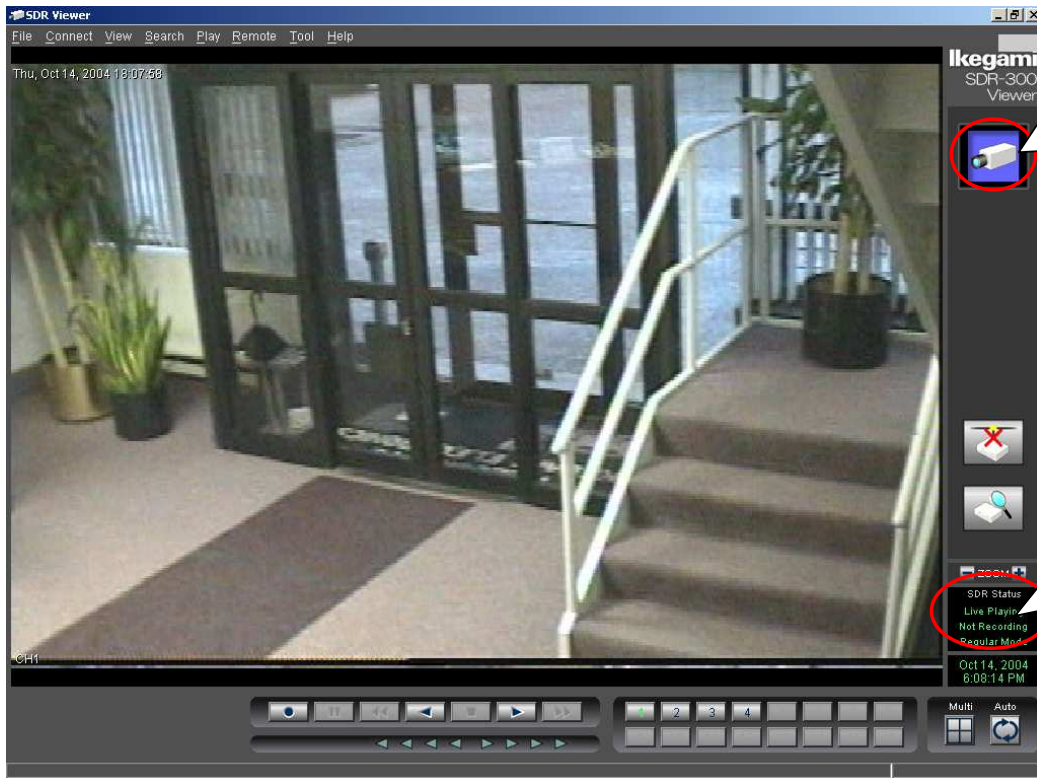

Status of live images transmitted from the SDR.

Displays the SDR Equipment Status.

Please make sure you read the operation manual prior to use in order to ensure you gain a sufficient understanding of this application (the SDR-300 Viewer).

SDR-300 Viewer Manual

1. Click **Help** and select **Manual** from task bar.

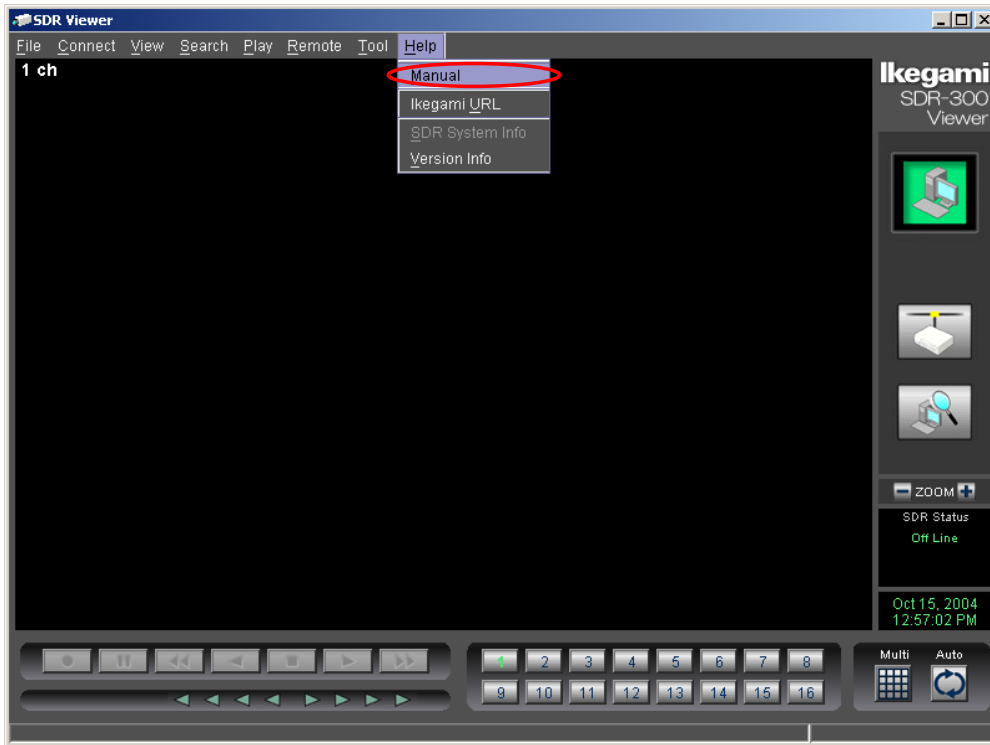

2. Display the [SDR300 Viewer Manual].

